

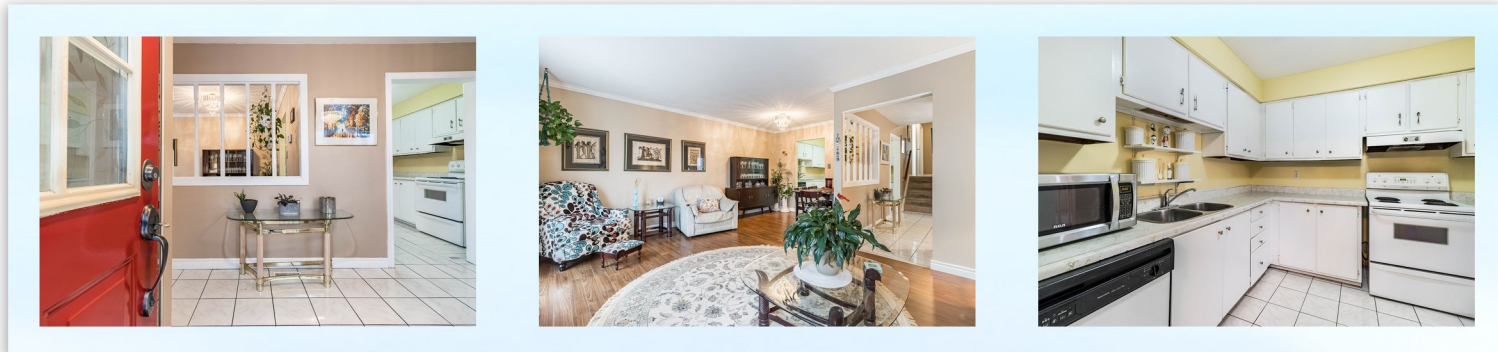

\$699,900



23 Salisbury Circle, Brampton, L6V 2Z5



View virtual tour at visual4sale.com Enter **V4S# 333812**

Call me and lets explore your options!

Elizabeth Hayde
Sales Representative
Direct: 416.953.5344
ehayde@msn.com

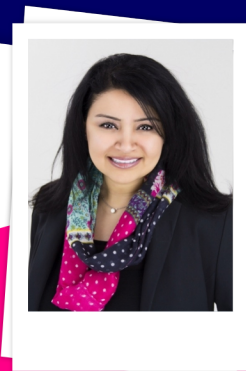

Re/Max Real Estate Centre Inc.,
2 County Court Blvd.,
Suite 150
Brampton, Ontario, Ontario, L6W 3W8

Office: 905.456.1177

www.ElizabethHayde.com

MLS All informations regarding this property, either expressed or implied, is from sources deemed reliable and assumed to be correct. No warranty therefor and same is submitted to be possible errors and omissions.

Property Information

- **Property Type:** Residential
- **Property Style:** Semi-detached
- **Beds:** 3
- **Baths:** 1
- **Taxes:** \$3,403.31 / 2022
- **Lot Size:** 30 ft x 102.18 ft
- **Year Built:** 1975



Property Description

Beautiful Open Concept, Semi-Detached Home Centrally Located in a Mature Sought After Family Friendly Area. 3 Spacious Sun Filled Bedrooms, Finished Basement and Crawl Space Under Front Of House (Great For Storage). Large Fenced Backyard and Driveway Can Accomodate 3 Cars. All Electrical Light Fixtures, All Window Coverings, Gas Furnace & Central Air Conditioner Replaced in 2016; Hot Water Tank Rental changed in 2019, Roof Replaced 2022. This Home is Ideal for First Time Home Buyers or Buyers Looking to Move Out from Condo's or Buyers Looking to Downsize.



Property Features

- Beautiful Family Home !!
- Open Concept with lots of Windows
- Custom Window Coverings Throughout
- New Roof - September 2022
- Great for First Time Buyer/Investor
- Bright, Spacious and Clean
- 3 Large Sun-Filled Bedrooms
- Finished Basement
- Furnace and Air Conditioner - 2016
- Close to Highway, Transit & Shopping

